TM

DVDs

OWN THEM ALL!

You're Always In Control With DVD At Home

www.foxmovies.com.au

BEST OF THE BEST

ULTIMATE 2 DISC DVDs

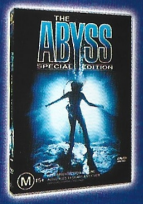

THE ABYSS: SPECIAL EDITION
2 Disc Set Featuring: Original Feature And Special Edition Feature • Documentary – "Under Pressure – Making *The Abyss*" • Behind-The-Scenes Footage • Time Lapse Segment • Multi Angled Pseudopod Sequence • Featurette • Visual Effects Reel • Still Photo Gallery

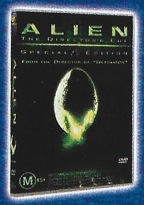

ALIEN: THE DIRECTOR'S CUT SPECIAL EDITION
2 Disc Set Featuring: Two Versions Of The Feature – The Original Theatrical Version And The 2003 Director's Cut • Ridley Scott's Introduction To The 2003 Director's Cut Version • Audio Commentary (For The Theatrical Version) By Ridley Scott • First Draft Screenplay – By Dan O'Bannon • Photo And Visual Effects Galleries • Art Of *Alien* – Screen Test Footage – Sigourney Weaver's Screen Test • 4 Featurettes • 3 Documentaries • Multi-Angle Segment • Seven Deleted Scenes

ALIENS: SPECIAL EDITION
2 Disc Set Featuring: Two Versions Of The Feature – The Original Theatrical Version And The Special Edition Version • James Cameron's Introduction To Extended Version • Audio Commentary (For The Extended Version) By James Cameron • 11 Featurettes • Multi-Angle Pre-Vis Animatics • Photo And Visual Effects Galleries • 4 "Film Finish And Release" Galleries

BRAVEHEART: SPECIAL EDITION
2 Disc Set Featuring: Documentary – "Mel Gibson's *Braveheart*: A Filmmaker's Passion" • Interactive Menus • Commentary By Mel Gibson

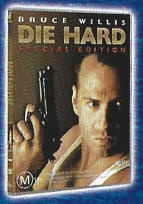

DIE HARD: SPECIAL EDITION
2 Disc Set Featuring: Audio Commentary By Director John McTiernan And Production Designer Jackson Degovia • Scene Specific Commentary • Extended "Power Shutdown" Scene • Text Commentary With Cast And Crew • From The Vault: The Newscasts, Outtakes And "Turning Off The Power" • The Cutting Room – Scene Editing Workshop, Multi Camera Shooting And Audio Mixing • Interactive Slide Show • The Script

DIE HARD 2 DIE HARDER: SPECIAL EDITION
2 Disc Set Featuring: Audio Commentary By The Director • TV Documentary: "The Making Of *Die Hard 2*" • Featurettes: "The Making Of *Die Hard 2*", "Villain's Profile", and "Behind The Scenes Storyboard" • Deleted Scenes • Interview With Renny Harlin • Storyboard And Visual Effects Sequence

FIGHT CLUB: SPECIAL EDITION
2 Disc Set Featuring: Audio Commentary By Director David Fincher, Brad Pitt, Edward Norton And Helena Bonham Carter • Music Video • Deleted Scenes • Behind-The-Scenes With Multiple Angles • Ed Norton Interview • Art Gallery Including Original Artwork

© 2004 Twentieth Century Fox Home Entertainment, Inc. All Rights Reserved.
ALL INFORMATION CORRECT AT TIME OF PRINT

MOULIN ROUGE: SPECIAL EDITION
2 Disc Set Featuring: Production Audio Commentary By Baz Luhrmann, Catherine Martin And Don McAlpine • Writers' Commentary With Baz Luhrmann And Craig Pearce • Behind The Red Velvet Curtain: Interactive Feature That Gives An Historical Technical And Artistic View Of *Moulin Rouge*! • Uncut Dance Sequences: See The Full Extent Of The Choreography Of Your Favourite Dance Numbers • Multiple Angles: Select Camera Angles For "Tango", "Can-Can" And "Coup D'Etat" • Behind The Scenes Featurettes, Interviews, Music Video Clips, Stills Gallery And Much, Much More

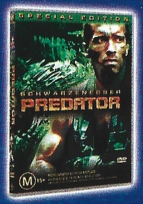

PREDATOR: SPECIAL EDITION
2 Disc Set Featuring: Audio Commentary: John McTiernan • Text Commentary With Film Historian • Deleted Scenes • Documentary "If It Bleeds We'll Kill It" • Inside The *Predator* – 7 Featurettes • Outtakes • Special Effects Reel "Red Suit" • *Predator* Camouflage Tests • Stills Gallery • *Predator* Profile

STAR WARS: EPISODE II - ATTACK OF THE CLONES
2 Disc Set Featuring: Feature Length Audio Commentary By George Lucas, Rick McCallum And Ben Burtt, Rob Coleman – An Insight Into The 3 Year Process That Went Into The Creation Of Episode II • All-New, Full-Length Documentary – "From Puppets To Pixels" Featuring The Creation Of Digital Yoda, Dexter Jettster And More • "State Of The Art: The Pre-Visualisation Of Episode II" Documentary. Witness The Vital Role The Animatics Team Played In The Production Of Episode II • Sound Featurette – "Films Aren't Released – They Escape" – Great Movie Sound Doesn't Just Happen By Accident. Picture Editor And Sound Designer, Ben Burtt And The Skywalker Sound Team Explain The Process Of Creating Sound On Episode II • 3 Featurettes Explore *Attack Of The Clones* General Storyline, Action Scenes And Love Story • Comprehensive Award-Winning Twelve-Part Web Documentary Series • "Across The Stars" Music Video Featuring John Williams • "R2-D2: Beneath The Dome" Mockumentary • Never-Before-Seen Production Photo Gallery With Special Caption Feature • Episode II Visual Effects Breakdown Montage

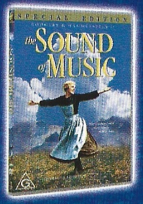

THE SOUND OF MUSIC: SPECIAL EDITION
2 Disc Set Featuring: Director's Audio Commentary • Documentaries: "Salzburg Sight And Sound" And "*The Sound Of Music* From Fact To Phenomenon" • Julie Andrews And Robert Wise Radio Interview • On Location Interviews With: Julie Andrews, Christopher Plummer, Peggy Wood, Daniel Truhitte And Ernest Lehman

THERE'S SOMETHING MORE ABOUT MARY: SPECIAL EDITION
2 Disc Set Featuring: Feature Audio Commentary By Directors Peter And Bobby Farrelly • Feature Audio Commentary By Writers Ed Decter And John Strauss • 14 Extended Scenes With Optional Director Commentary • 5 Additional Commentary Scenes • 5 Featurettes And Interview Segments • Still Gallery • Outtakes Reel • Karaoke – "Build Me Up Buttercup" • Music Video – "Everyday Should Be A Holiday"

X-MEN 1.5 ULTIMATE EDITION
2 Disc Set Featuring: The Feature: May Be Viewed In 5 Different Modes, Theatrical, With Director Audio Commentary, With Extended Scenes And Audio Commentary and 17 Behind-The-Scenes Segments • The Evolution: From Concept To Screen To *X-Men 2* - 6 Featurettes • Activision: "Wolverine's Revenge" Trailer

X-MEN 2: SPECIAL EDITION
2 Disc Set Featuring: Audio Commentary By Bryan Singer, John Ottman And Tom Sigel • Audio Commentary By Lauren Shuler Donner, Ralph Winter, Michael Dougherty, Dan Harris And David Hyter • 4 Multi-Angle Fight Sequences – "Night Crawler Attack" • Production Featurettes/Documentaries • *X-Men 2* Webcast Highlights • Image Galleries

ULTIMATE 2 DISC DVDs

Other titles available in our Best Of The Best Special Edition collection include:

ALIEN 3
ALIEN RESURRECTION
BIG TROUBLE IN LITTLE CHINA
CLEOPATRA
FROM HELL
THE LONGEST DAY 60TH ANNIVERSARY
M*A*S*H
PLANET OF THE APES (2001)
PLANET OF THE APES 35TH ANNIVERSARY
FRENCH CONNECTION

BEST MOVIES, BEST FEATURES, BEST VALUE!

DVD Essentials

THE MOVIES YOU KNOW AND LOVE AT A GREAT PRICE

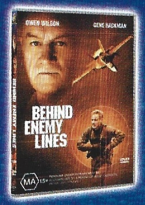

Starring Owen Wilson and Gene Hackman

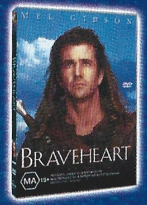

Starring Mel Gibson

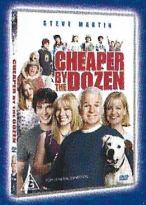

Starring Steve Martin

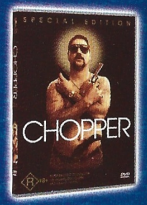

Starring Eric Bana

Starring Ben Affleck and Jennifer Garner

Starring Bruce Willis

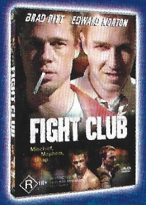

Starring Brad Pitt and Edward Norton

Starring the voices of Ray Romano, John Leguizamo and Denis Leary

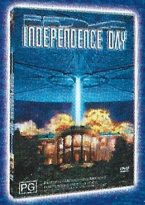

Starring Will Smith, Bill Pullman and Jeff Goldblum

Starring Ashton Kutcher and Brittany Murphy

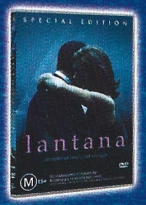

Starring Anthony Lapaglia, Geoffrey Rush, Barbara Hershey and Kerry Armstrong

Starring Frances McDormand, Kate Beckinsale and Christian Bale

Starring Sean Connery

Starring Kate Hudson and Naomi Watts

Starring Russell Crowe

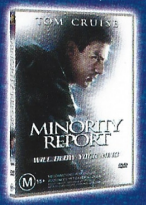

Starring Tom Cruise

Starring Nicole Kidman and Ewan McGregor

Starring Colin Farrell, Forest Whitaker and Kiefer Sutherland

Starring John Cusack, Gene Hackman, Dustin Hoffman and Rachel Weisz

Starring Heath Ledger

Starring Keanu Reeves, Dennis Hopper and Sandra Bullock

Starring Matt Damon and Greg Kinnear

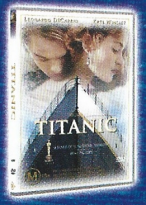

Starring Leonardo DiCaprio and Kate Winslet

Starring Patrick Stewart, Hugh Jackman, Ian McKellen and Halle Berry

IT'S ESSENTIAL YOU OWN THEM ALL!

BUFFY AND ANGEL CELEBRATION

GET MORE ON DVD

Angel Seasons 1-4 and Buffy Seasons 1-7 are now available on 3-Disc DVD featuring: Behind-The-Scenes, Cast Biographies, Commentary, Featurettes, Karaoke Sing-Alongs, Interviews, Music Video, Outtakes, Picture and Photo Gallery, Pilot Script, Screen Savers, Scripts, Trailers and more.

Event Film Making At Its Best!

THE DAY AFTER TOMORROW

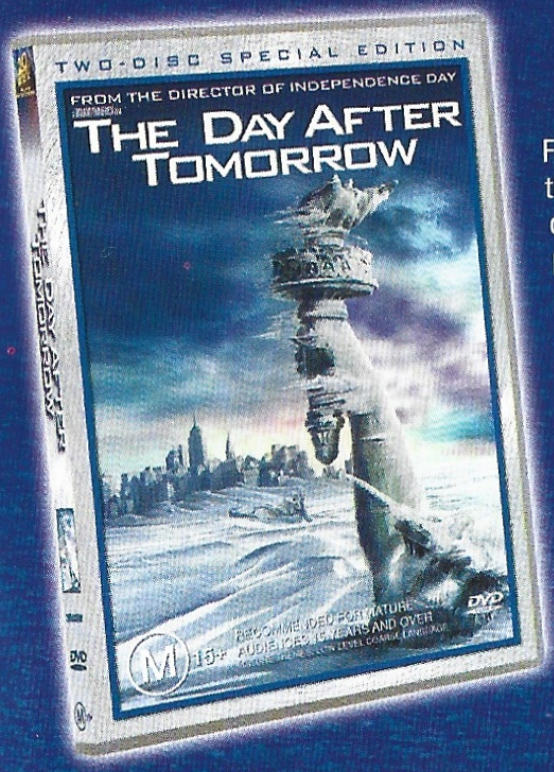

From the Director of *Independence Day* comes *THE DAY AFTER TOMORROW*, the ultimate event movie spectacle, in which a sudden, massive climate shift causes cataclysmic, global weather consequences that threaten the entire planet. Combining spectacular visuals, heart-stopping action and an emotional, character-based story, *The Day After Tomorrow* is a cinematic experience that will amaze you with heart-stopping action and visuals like never before.

AVAILABLE NOW

GET BLOWN AWAY
With 8 Hours Of DVD Features On This 2-Disc Special Edition

- Two Audio Commentaries
- 10 Deleted Scenes
- The Science Of Tomorrow Documentary
- Global Watch – An Interactive Look At Climatic Catastrophes
- City Freeze Featurette – Icons From Around The World
- In-Depth Look Behind-The-Scenes – Two Featurettes
- Production – Filming Of *The Day After Tomorrow*
- Post Production Documentaries
- Audio Anatomy – The Final Mix And Six Interactive Demos

Log on to **www.SAVEYOURSELF.COM.AU** *to get your survival check list*

- ✓ WIN Out Of This World Prizes
- ✓ Survival Trivia Games
- ✓ Get Your Exclusive Downloads
- ✓ Interactive Content And MORE...

ONE MAN SAW IT COMING

WILL SMITH I,ROBOT

Will Smith stars in this action thriller inspired by the classic short story collection of Isaac Asimov, and brought to the big screen by dynamic and visionary Australian director Alex Proyas (*Dark City, The Crow*). In the year 2035, robots are an everyday household item, and everyone trusts them, except one, slightly paranoid detective (Smith) investigating what he alone believes is a crime perpetrated by a robot. The case leads him to discover a far more frightening threat to the human race.

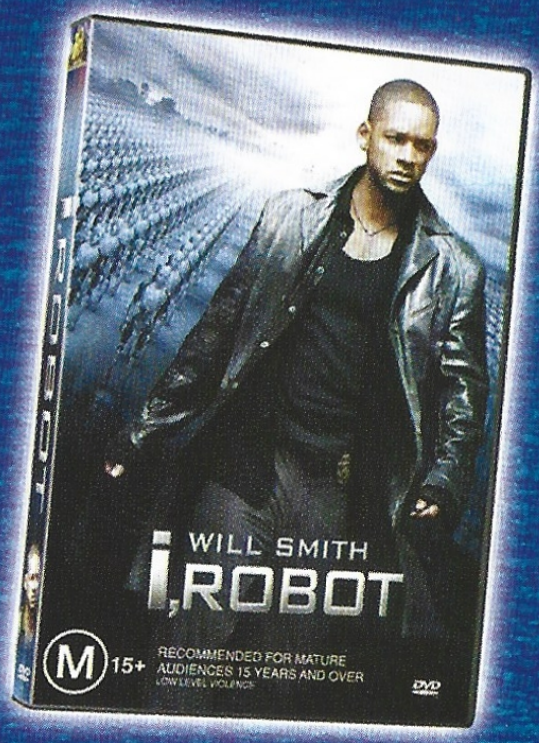

"this film gives it's audience the sort of buzz that rarely happens with blockbusters"
– ★★★★ **SUNDAY TELEGRAPH**

"a full-blown movie experience"
"*I,Robot*'s visual effects are spectacular"
– **DAILY TELEGRAPH**

NOTE: PACKAGING SUBJECT TO CHANGE

THE PERFECT PARTNER FOR YOUR MOVIE TONIGHT!

Pizza Hut®

Pizza Hut's Perfect Movie Meal

2 Large Pizzas, Garlic Bread & 1.25L Pepsi

from

$22.95

DELIVERED

Valid for Pan, Thin'n Crispy and Perfecto pizzas only. Not valid with any other coupon, offer or discount card. Additional charges apply for Chicken Pizzas, additional toppings, Half'n Half and public holidays. Participating stores and limited delivery areas apply. Mention when ordering and surrender to redeem offer. Expires 30/08/05.

Pizza Hut®

13 11 66